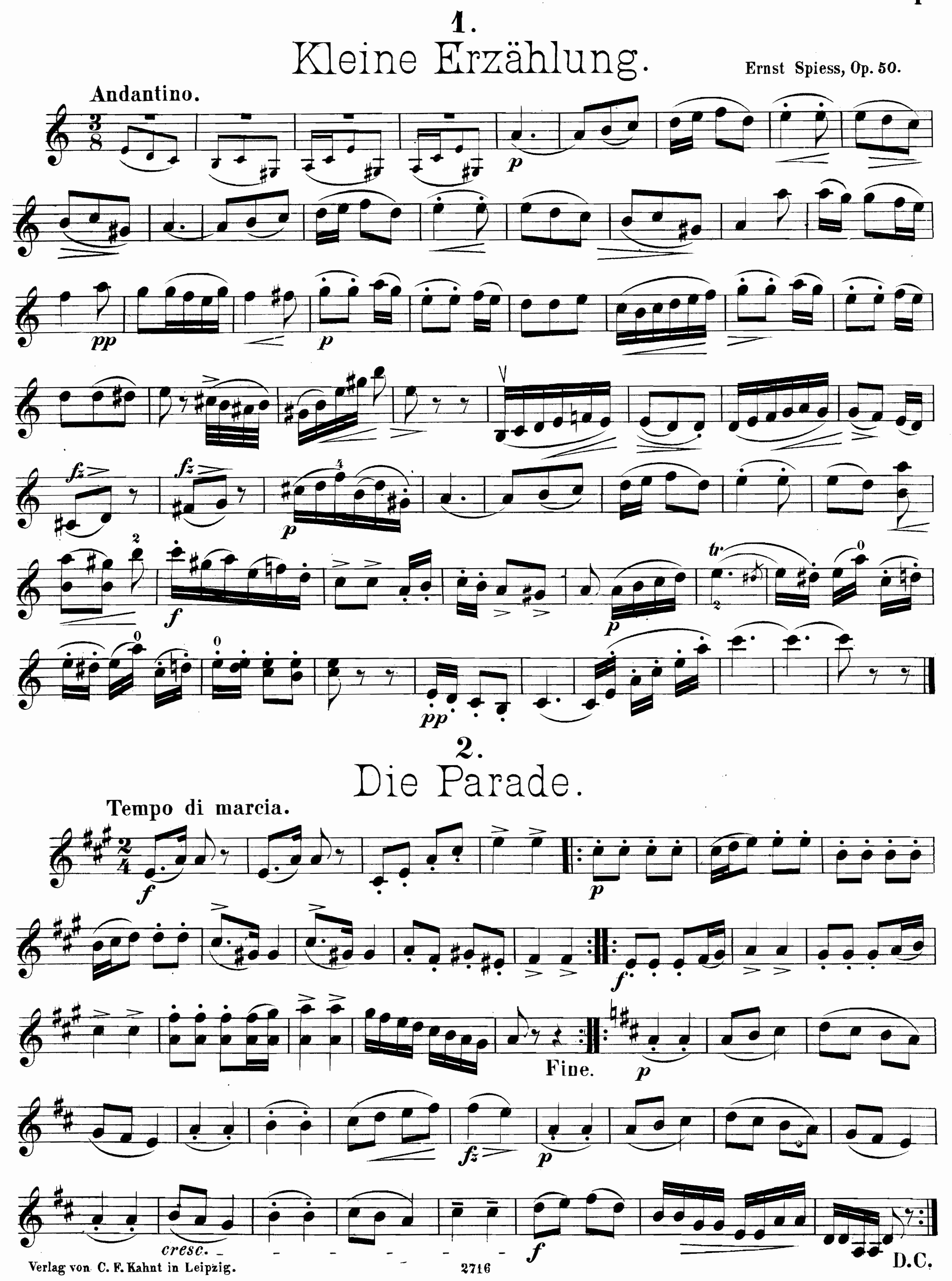

Verlag von C. F. Kahnt in Leipzig. 2716

3.
Romanze.
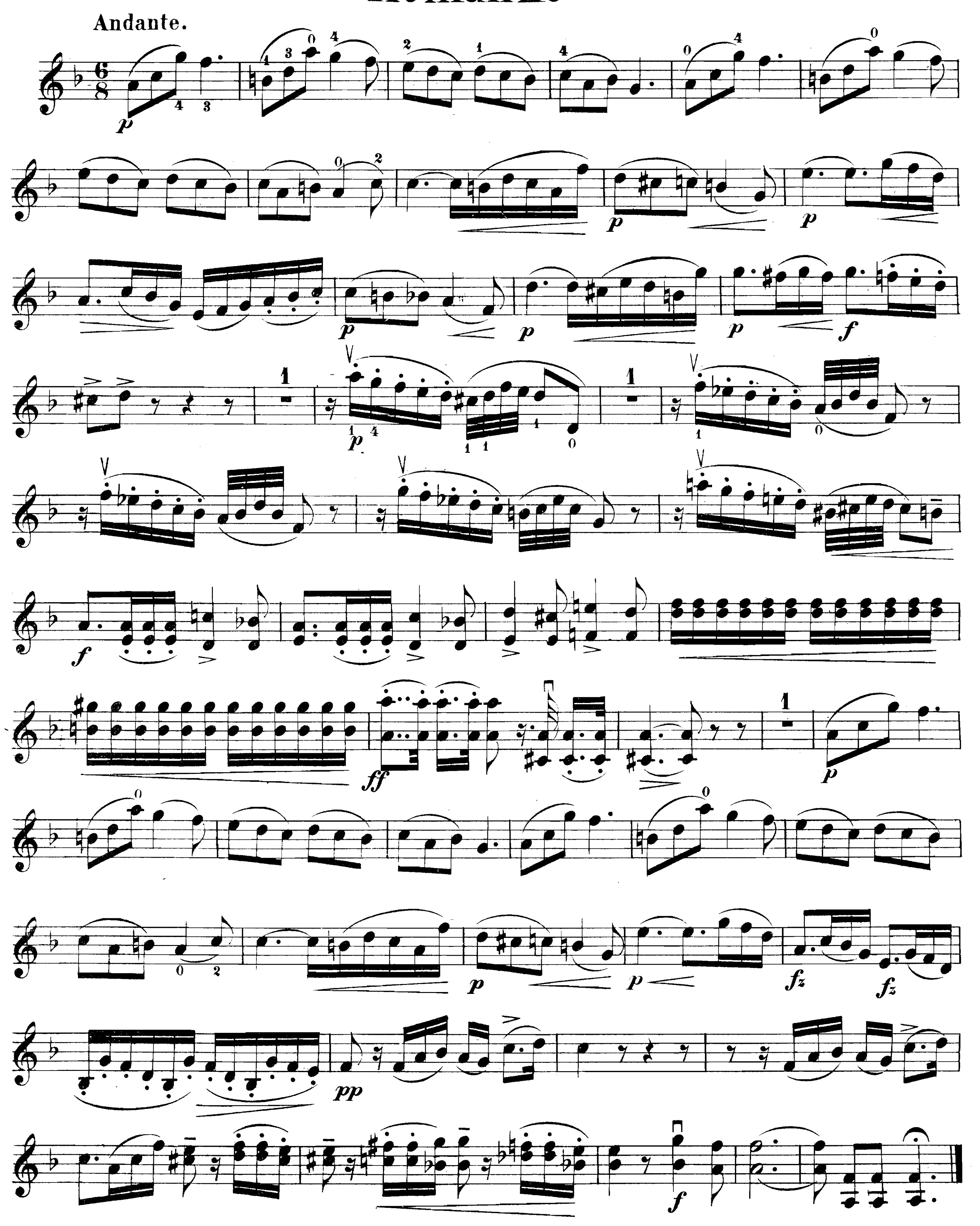


4.

Scherzo.

Allegretto.

5.

Gang zur Kirche.

Andante religioso.
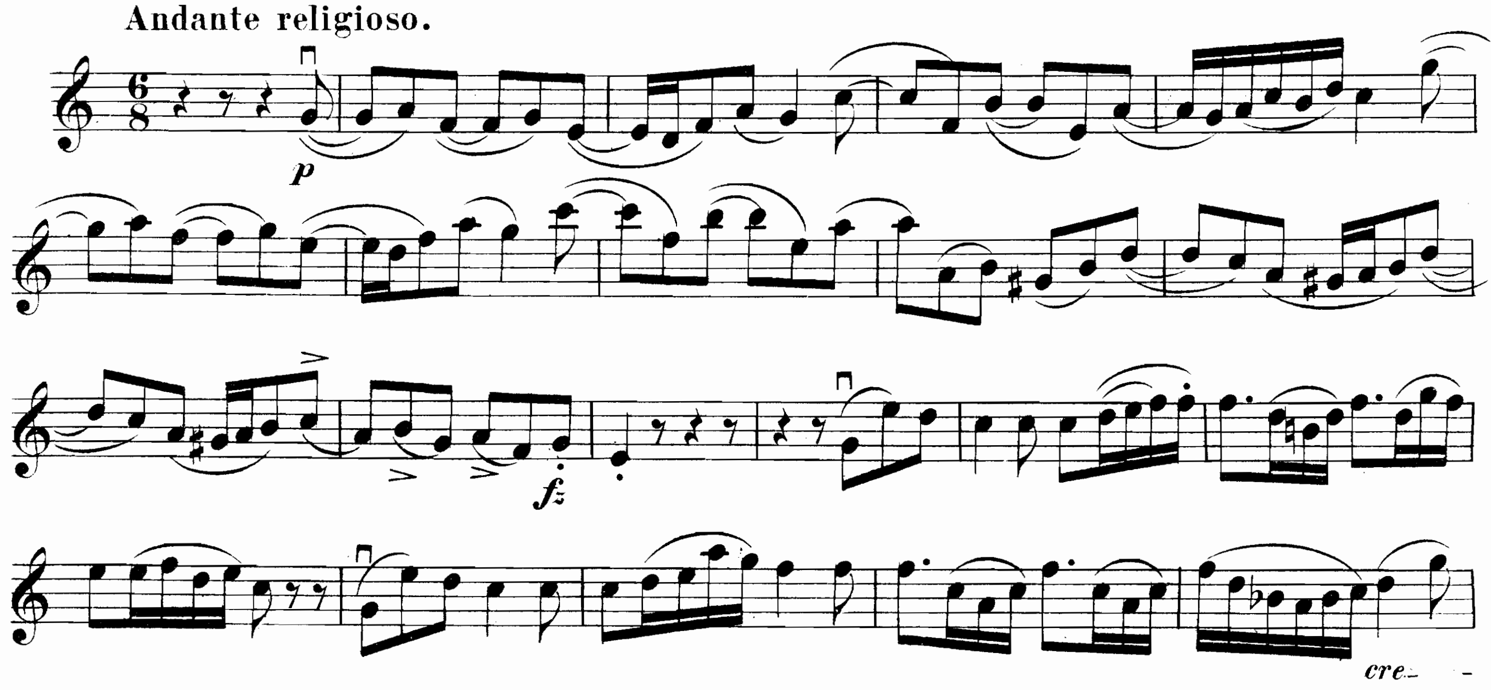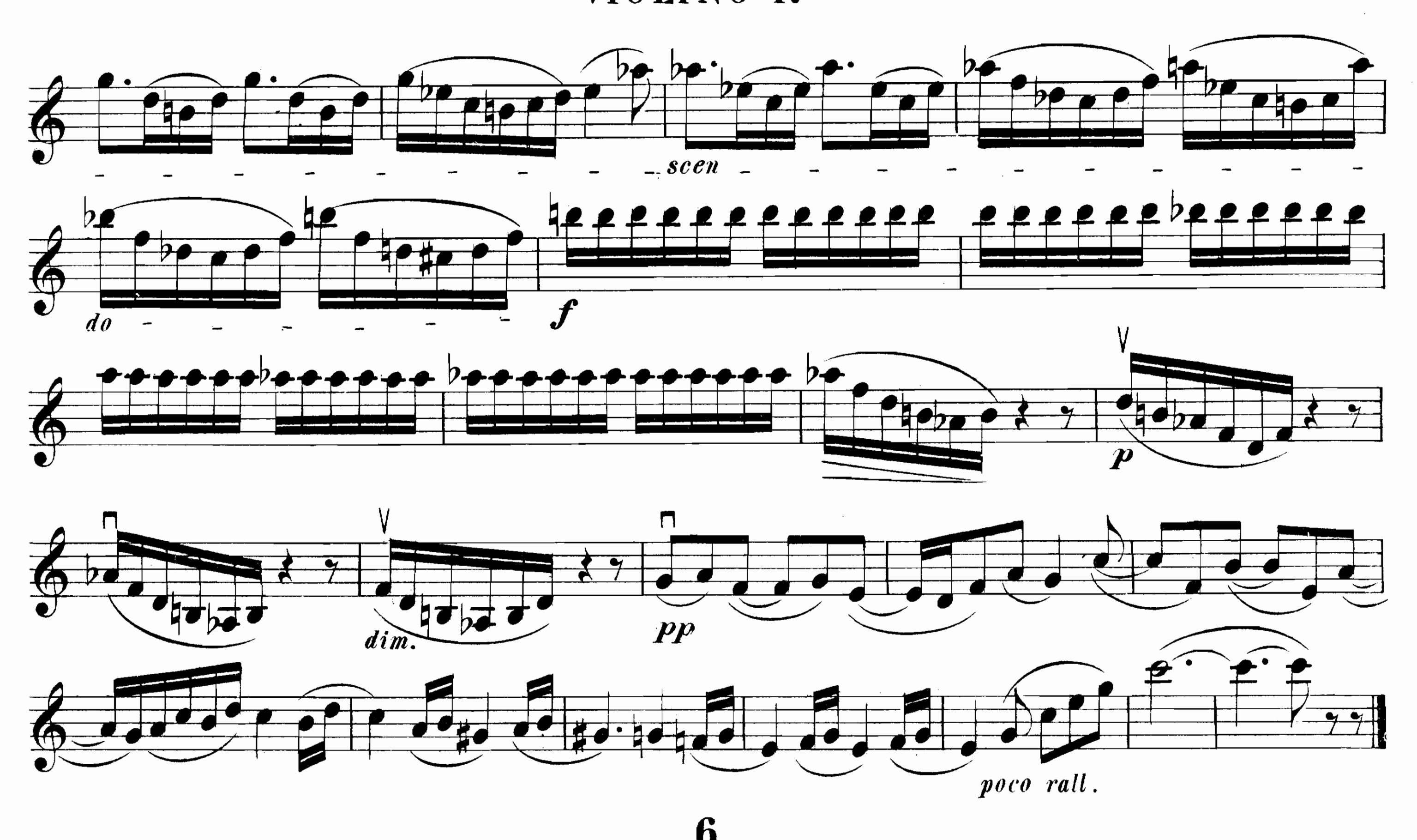




6.

Sylphen-Tanz.

Allegro.
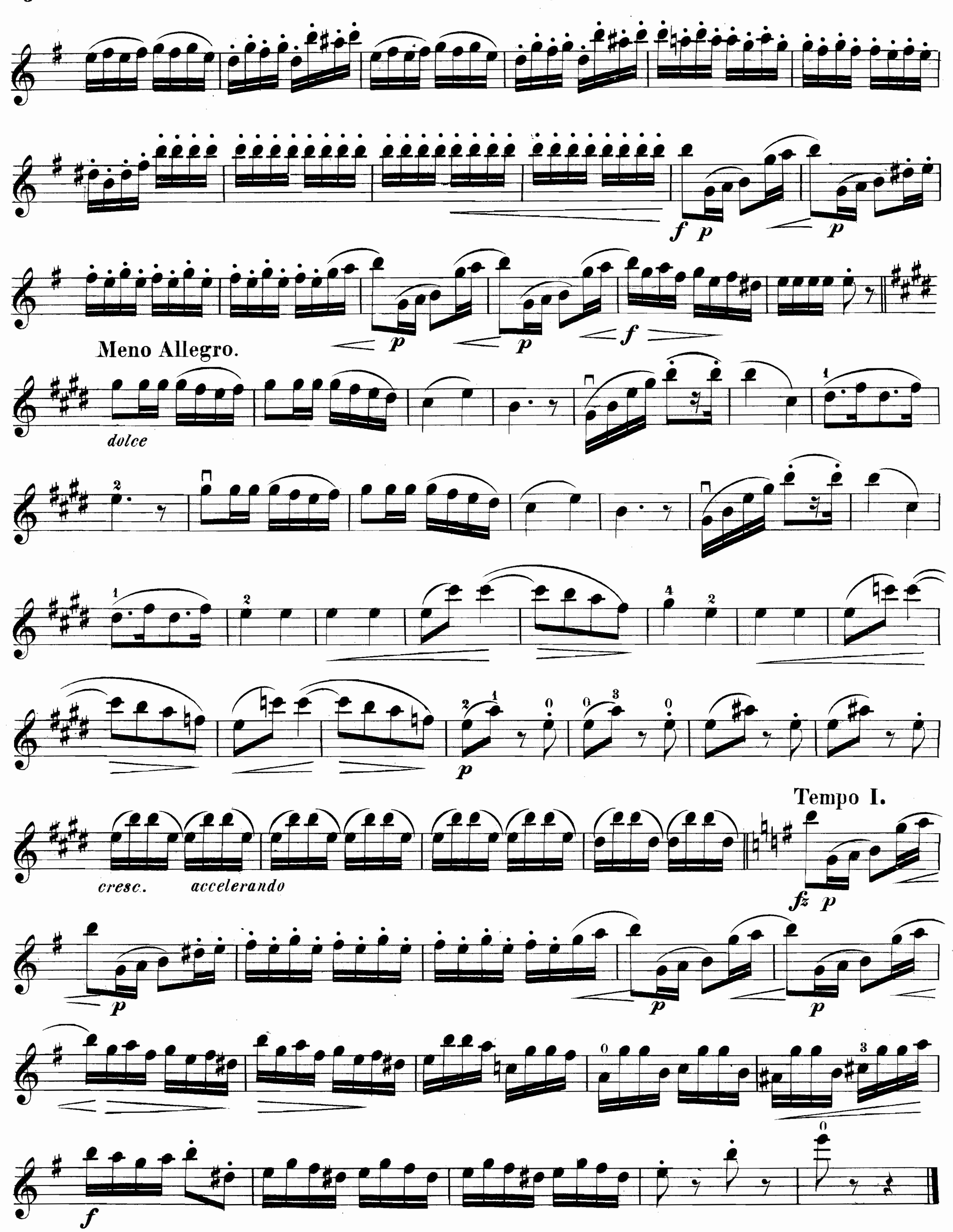

Meno Allegro.
dolce
cresc.
accelerando
Tempo I.